

What's New in ArcGIS Pro

2018 OKSCAUG

Pamela Kersh

Esri

ArcGIS Desktop – The Product

Multiple applications

ArcGIS Pro

ArcMap

ArcCatalog
ArcScene
ArcGlobe

What is the plan for ArcMap?

- ArcMap continues
 - Minor updates \ bug fixes

ArcMap 10.6 released Jan 2018

ArcMap 10.6.1 July 2018

ArcMap release in 2019

Desktop Product Life Cycle

ArcGIS Developer APIs and SDKs

ArcGIS Pro Development Priorities

ArcMap Equivalence

New Innovation

Connected Desktop

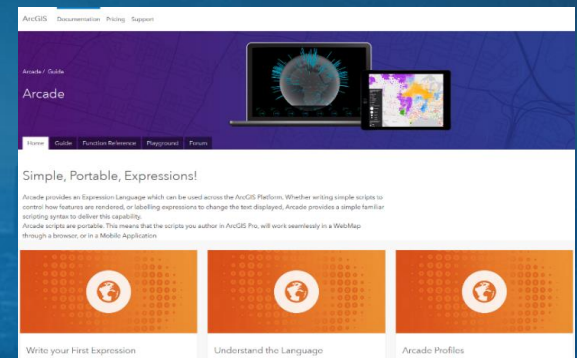
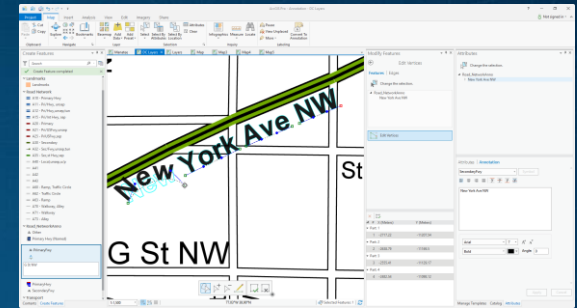

ArcGIS Pro 2.2

Available Now

- Edit 3D Scene Layers
- Go To XY tool
- Select Visible Features
- Pause Drawing
- Map Tips
- Outline 3D Objects
- Annotate Selected Features
- Vary Symbology by Attribute
- Vector Tile Pop-ups

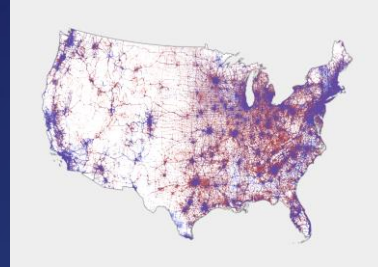

Dot Density

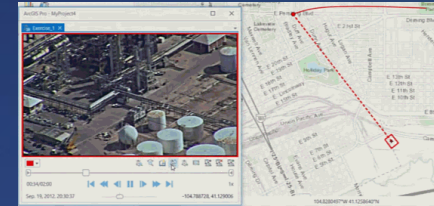

Full Motion Video

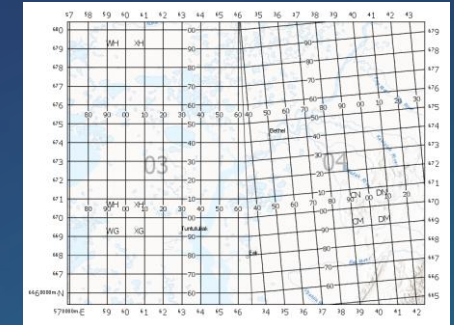

UTM Zone Clipping

Slice Tool

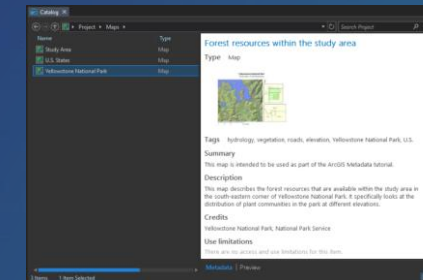

Import/Export Metadata

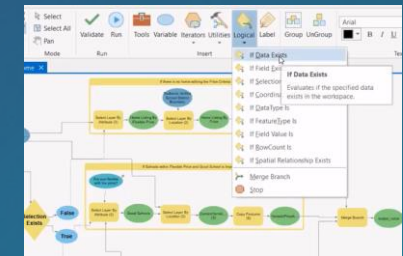

Batch Geoprocessing

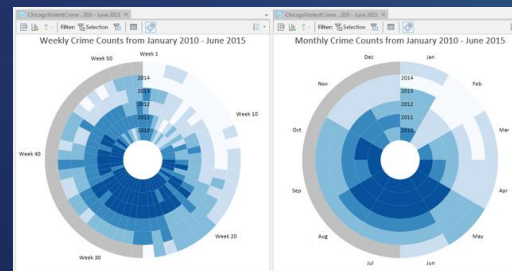

Data Clock Chart

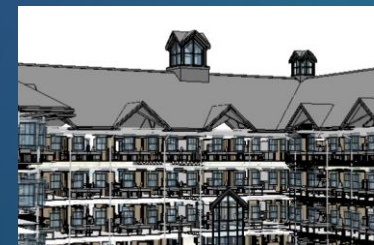

Revit File Support

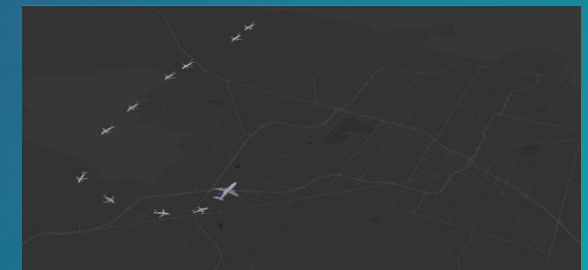

Stream Layer

ArcGIS Pro Roadmap

Release Timeline

Q1

Pro 2.1
Pro 2.1.1
Pro 2.1.2

Q2

Pro 2.2
ArcMap 10.6.1

Q3

Pro 2.2.1

Q1 2019

Pro 2.3
ArcMap 10.7

Why customers are using Pro

- Creating and Sharing content with Online
- Geoprocessing
- Multiple Layouts
- New 3D workflows
- Map Exploration
- Education

Introducing ArcGIS Pro

Get familiar with the user interface and learn how to use the ribbon, panes, and views.

Estimated time: 25 minutes

[Start the exercise](#)

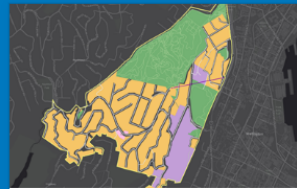

Import an ArcMap document

Create an ArcGIS Pro project and import a map document.

Estimated time: 20 minutes

[Start the exercise](#)

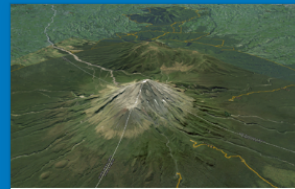

Create points on a map

Locate places of interest on a basemap and add point features to your map.

Estimated time: 30 minutes

[Start the exercise](#)

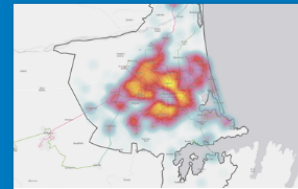

Symbolize map layers

Symbolize bus routes and create a heat map in Christchurch, New Zealand.

Estimated time: 30 minutes

[Start the exercise](#)

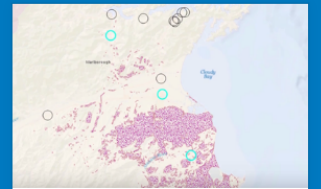

Use geoprocessing tools

Analyze and prevent the spread of an invasive grass species.

Estimated time: 45 minutes

[Start the exercise](#)

ArcGIS Pro Roadmap (September 2018)

Near-term

- Attribute Rule enhancements
- Dimensions
- Contingent Values
- Parcel Management
- Building Scene Layer
- Reports
- Offset Printing
- Extract Locations from Text
- Dynamic Feature Binning
- Scatter plot matrix
- Mobile Scene Package
- 3D Interpolation
- Parallel desktop processing using Spark
- Deep Learning for Image Analysis

Mid-term

- Projects in the Enterprise
- Layer blend modes
- Presentations
- Animated Symbols
- Materials
- 3D Effects
- GPS Support
- Voxel Scene layer
- Trend Profile Chart
- Dynamic Feature Clustering
- New Extensions

Long-term

- Physically based rendering
- Geoprocessing in the database
- 3D Mesh as ground
- Terrain Editing

ArcGIS Pro Migration Resources

ArcGIS Pro Migration Resources

- Training Classes

Training Seminar	Duration	Title	Created
60 Minutes	Going Pro: ArcGIS Pro Essentials for ArcMap Users	Created June 15, 2017	
1 Hour	Building ArcGIS Pro Add-Ins and Solution Configurations	Created October 12, 2017	
2 Days (16 Hours)	Migrating from ArcMap to ArcGIS Pro	With faster tools and integrated 2D	

ArcGIS Pro Migration Resources

- Training Classes
- Videos

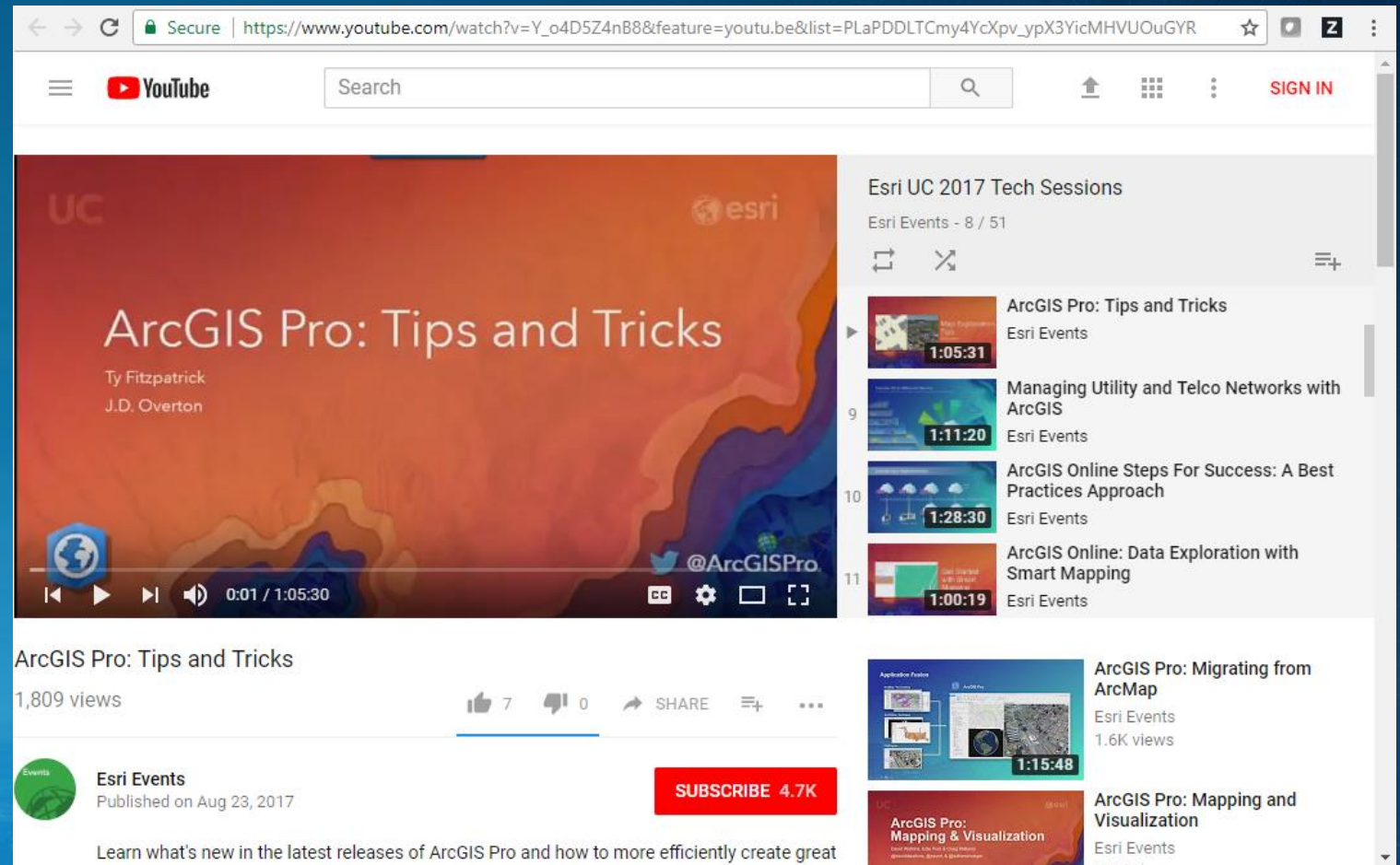

The right sidebar features a playlist titled "Esri UC 2017 Tech Sessions" with "Esri Events - 8 / 51" items. The playlist includes the following videos:

- ArcGIS Pro: Tips and Tricks (Esri Events, 1:05:31)
- Managing Utility and Telco Networks with ArcGIS (Esri Events, 1:11:20)
- ArcGIS Online Steps For Success: A Best Practices Approach (Esri Events, 1:28:30)
- ArcGIS Online: Data Exploration with Smart Mapping (Esri Events, 1:00:19)
- ArcGIS Pro: Migrating from ArcMap (Esri Events, 1:15:48)
- ArcGIS Pro: Mapping & Visualization (Esri Events, 1:00:19)

ArcGIS Pro Migration Resources

- Training Classes
- Videos
- Learn.ArcGIS.com

← → ↻ Secure | <https://learn.arcgis.com/en/projects/get-started-with-arcgis-pro/> ☆ 📺 Z ⋮

Learn ArcGIS Lesson Gallery Support Sign In English ▾

Get Started with ArcGIS Pro

Overview Lessons

Overview

Spanning a series of islands in a shallow lagoon, the city of Venice is renowned for its beauty. But that beauty comes at a cost. The lagoon's tidal patterns mix with the islands' low elevation to cause acqua alta (high water), a periodic flooding that affects most of the city. Although not a threat to human life, acqua alta impedes transportation and endangers Venice's priceless architecture—and the problem is getting worse.

Historically, an exceptional tide (defined as 1.4 meters above sea level) occurs about every four years. In the past decade, however, exceptional tides have become an annual event. Efforts to chart, analyze, and control acqua alta will be crucial to protect Venice in the future.

[View the map](#)

ArcGIS Pro Migration Resources

- Training Classes
- Videos
- Learn.ArcGIS.com
- Blogs

ArcGIS Pro Migration Resources

- Training Classes
- Videos
- [Learn.ArcGIS.com](https://www.esri.com/arcgis/training/)
- Blogs
- Books

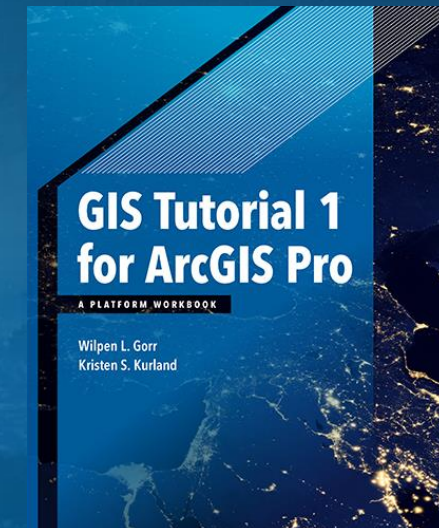
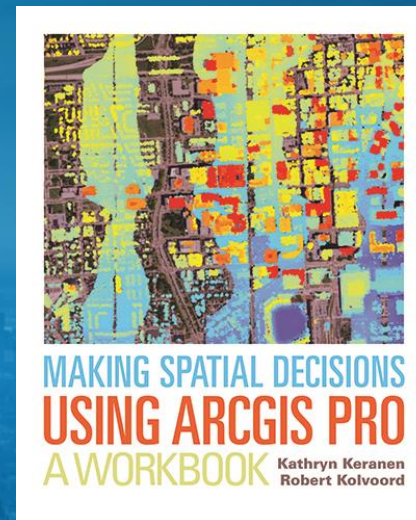
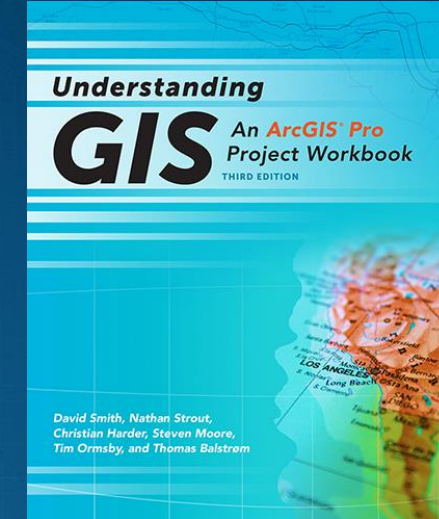
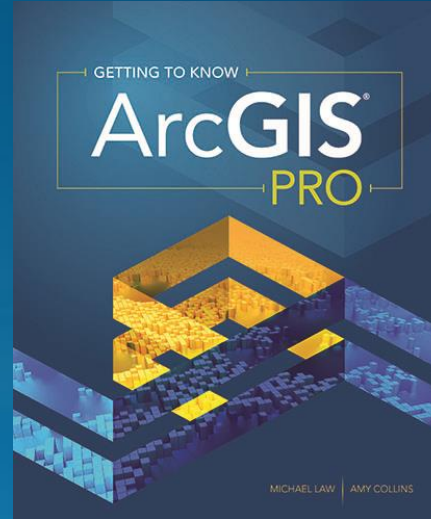

ArcGIS Pro Migration Resources

- Training Classes
- Videos
- Learn.ArcGIS.com
- Blogs
- Books
- Help

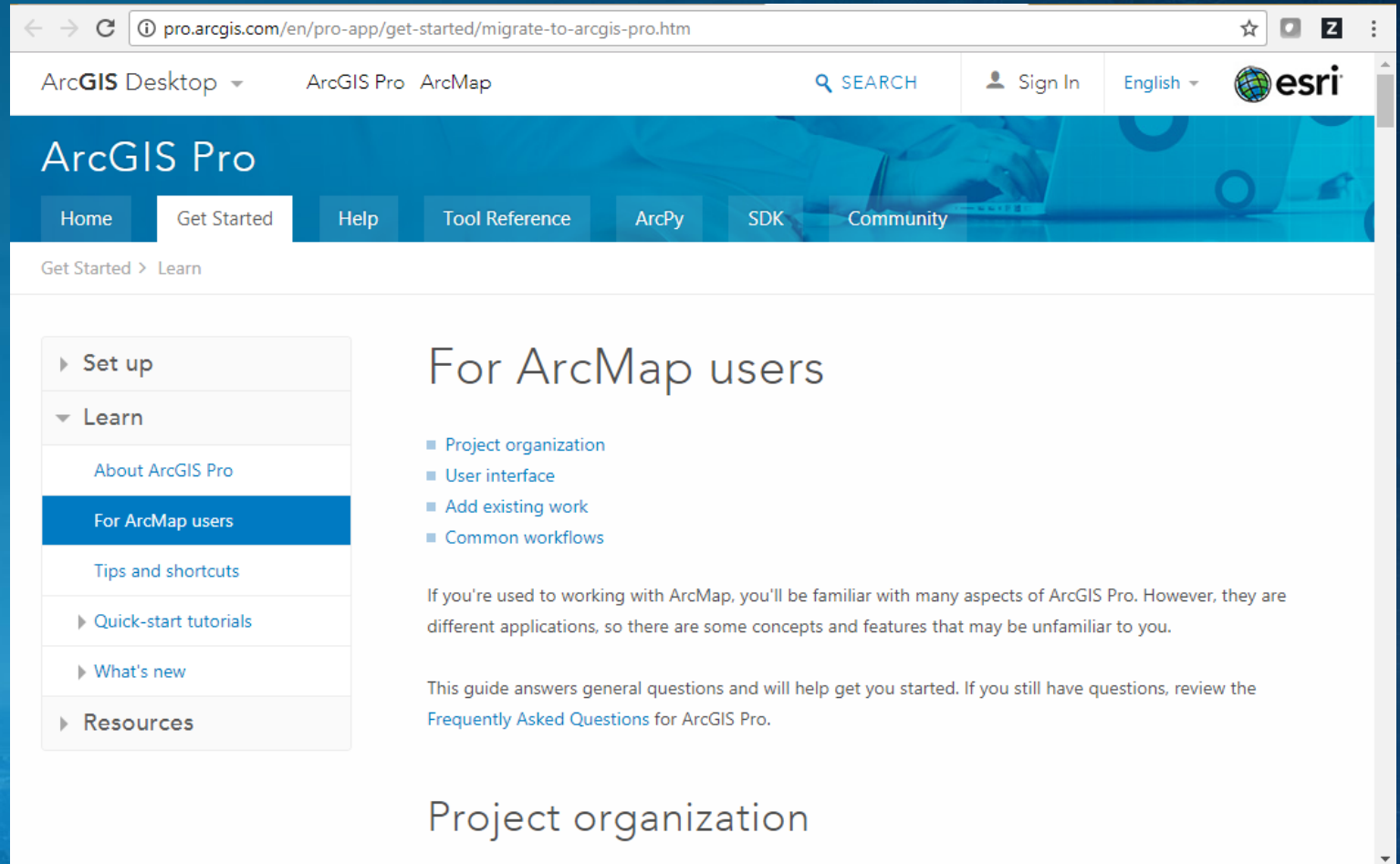

pro.arcgis.com/en/pro-app/get-started/migrate-to-arcgis-pro.htm

ArcGIS Desktop ArcGIS Pro ArcMap

SEARCH Sign In English esri

ArcGIS Pro

Home Get Started Help Tool Reference ArcPy SDK Community

Get Started > Learn

- ▶ Set up
- ▼ Learn
 - About ArcGIS Pro
 - For ArcMap users**
 - Tips and shortcuts
 - ▶ Quick-start tutorials
 - ▶ What's new
- ▶ Resources

For ArcMap users

- Project organization
- User interface
- Add existing work
- Common workflows

If you're used to working with ArcMap, you'll be familiar with many aspects of ArcGIS Pro. However, they are different applications, so there are some concepts and features that may be unfamiliar to you.

This guide answers general questions and will help get you started. If you still have questions, review the [Frequently Asked Questions](#) for ArcGIS Pro.

Project organization

ArcGIS Pro Migration Resources

- Training Classes
- Videos
- Learn.ArcGIS.com
- Blogs
- Books
- Help
- GeoNet

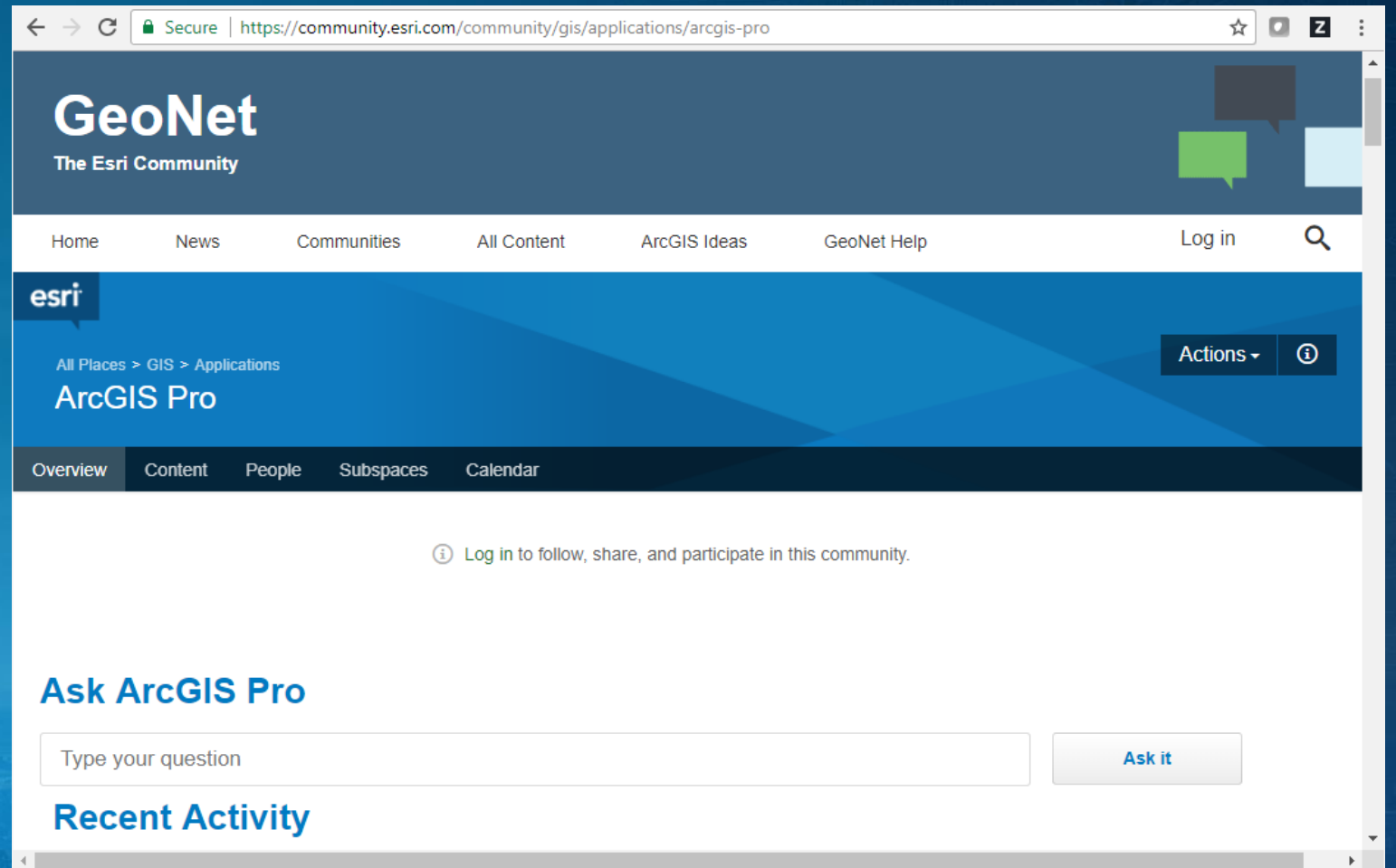

ArcGIS Pro Migration Resources

- Training Classes
- Videos
- Learn.ArcGIS.com
- Blogs
- Books
- Help
- GeoNet
- Developer Resources

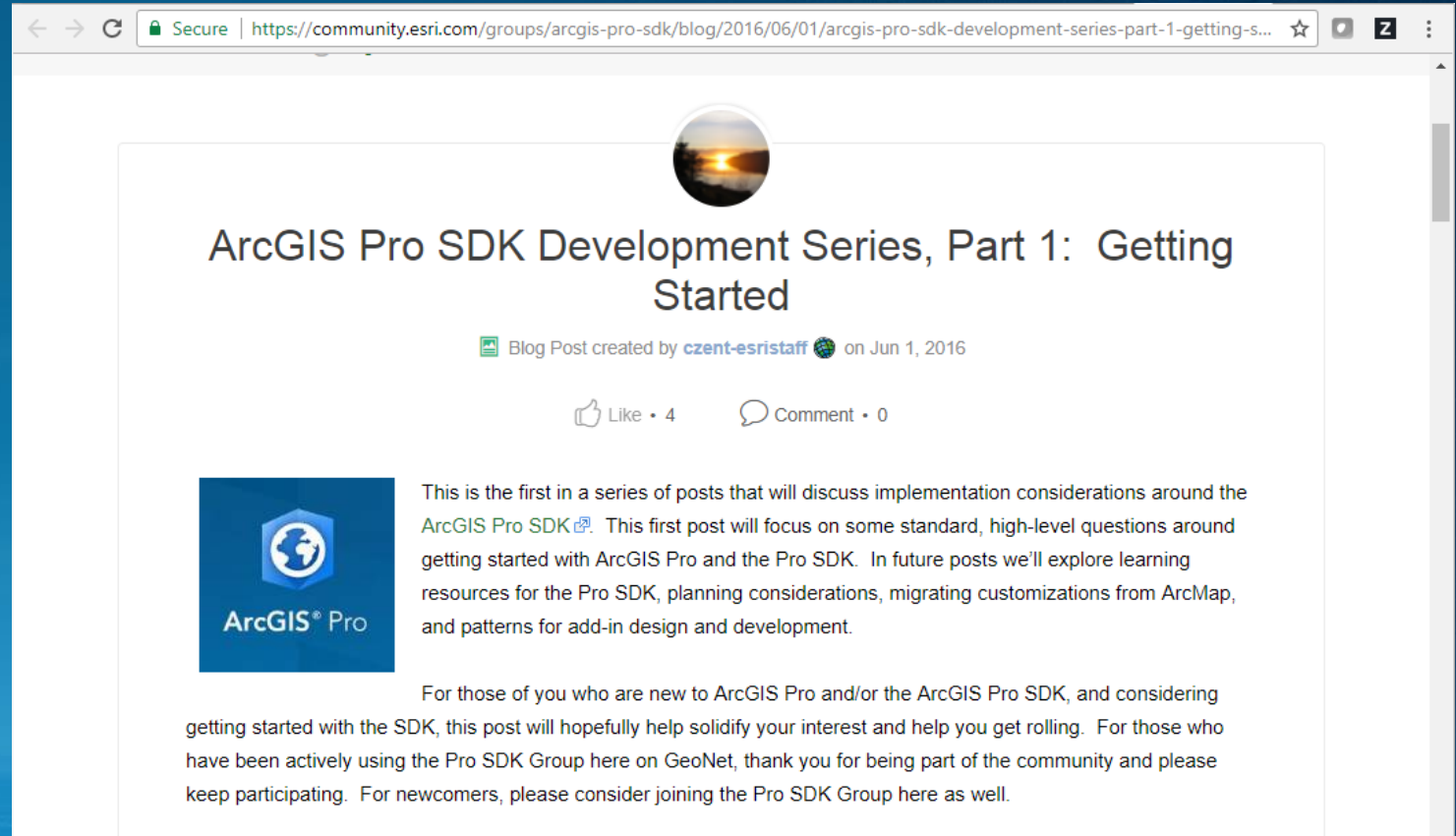

ArcGIS Pro Migration Resources

- Training Classes
- Videos
- Learn.ArcGIS.com
- Blogs
- Books
- Help
- GeoNet
- Developer Resources

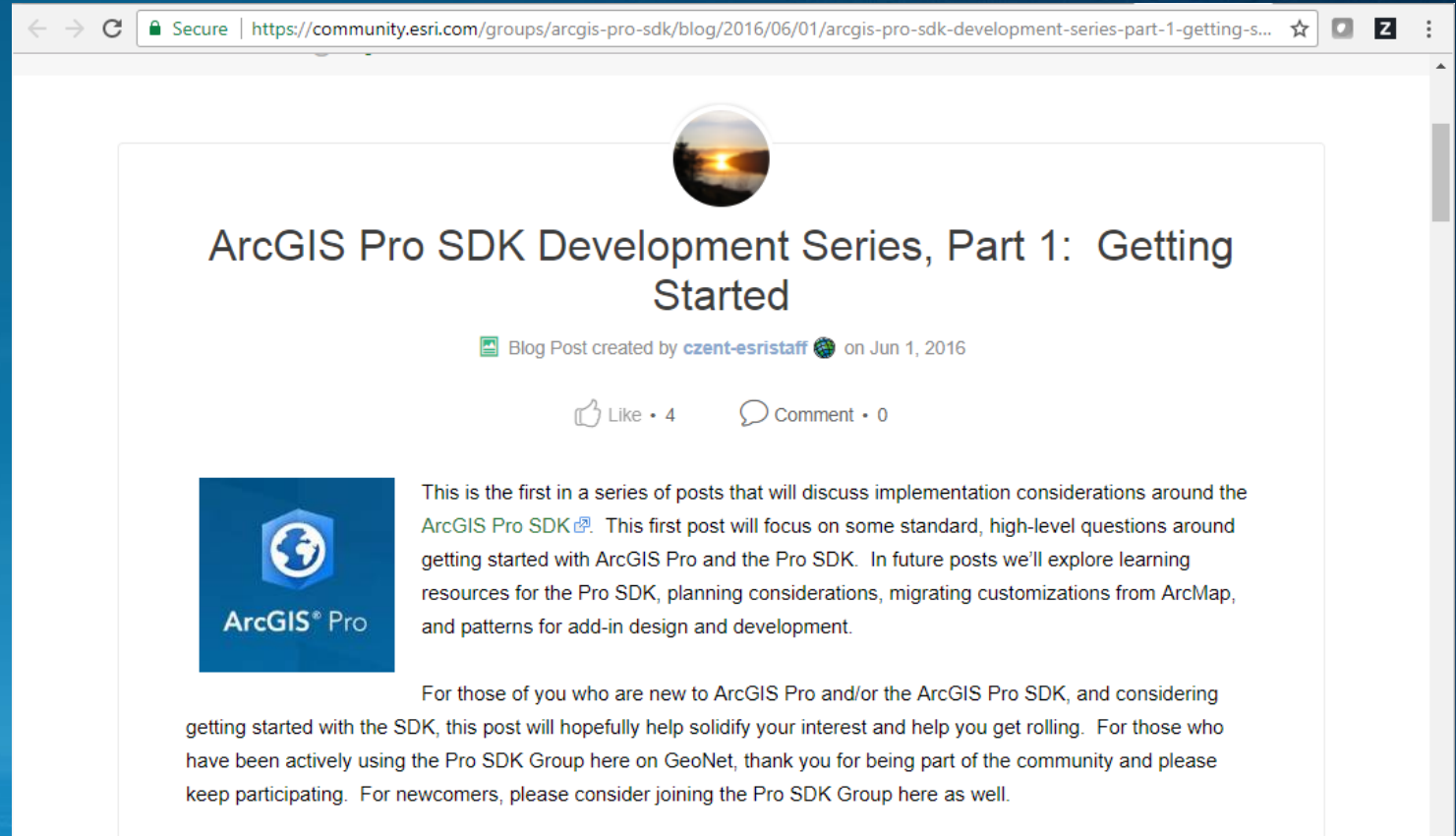

ArcGIS Capabilities

Highlights

ArcGIS Pro Analysis and Geoprocessing

- Geoprocessing tools and framework
- ModelBuilder
- Charts and exploratory analysis
- Python and R scripting
- Analytical extensions

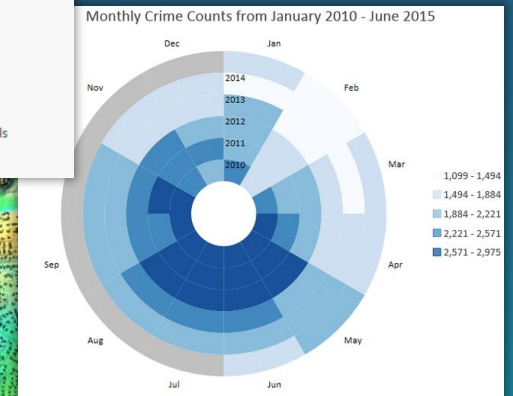
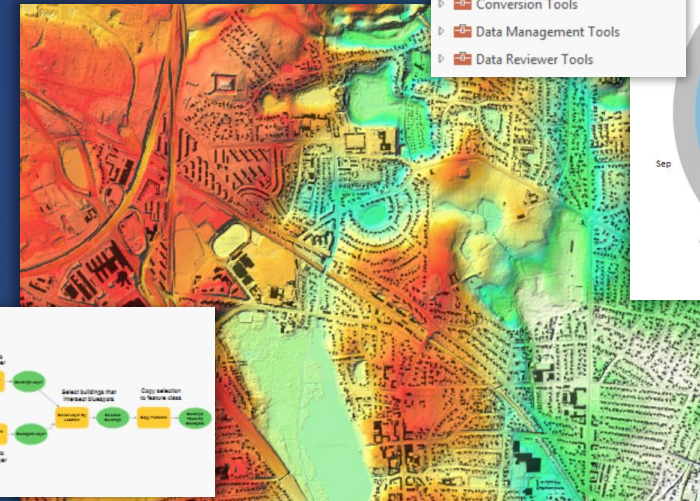
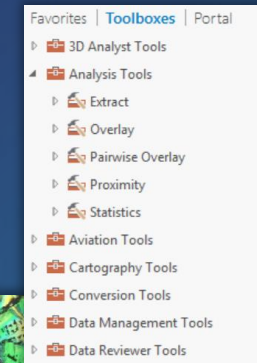

ArcGIS Pro Analysis and Geoprocessing

What's Planned for Pro 2.3

- Parallel spatio-temporal analysis using Spark
- Store analysis result layers with symbology, charts, and other properties
- Create a road network from GPS points
- Create model or script from sequentially run tools
- Export ModelBuilder to Python
- Package Python code, toolboxes, and more into a conda package
- More chart types
- Machine learning tools for prediction

ArcGIS Pro Analytical Extensions

What's Planned for Pro 2.3

- Better user experience for suitability modeling (Spatial Analyst)
- 3D Interpolation (Geostatistical Analyst extension)
- Deep Learning tools for image analysis (Image Analyst)
- Add more network dataset property pages and network creation wizard (Network Analyst)
- Improved territory design (Business Analyst)
- LAS Point View for working with vertical slices of LIDAR points (3D Analyst)

Image Analyst

Image Analyst Extension Capabilities

- ArcGIS Pro in 2018

- Stereo Display and Capture
- Image Space Display, Capture, and Mensuration
- Advanced Image Analysis
- Full Motion Video (FMV)

- **ArcGIS Pro in 2019**

- Deep Learning
- Multipatch Editing in Stereo

- **ArcGIS Pro - Future**

- Pixel Editor

Virtualizing ArcGIS Pro

On-premise Virtualization

Virtualization Platform

- VMWare
 - ESXi
 - Horizon View
- Citrix
 - XenServer
 - XenDesktop

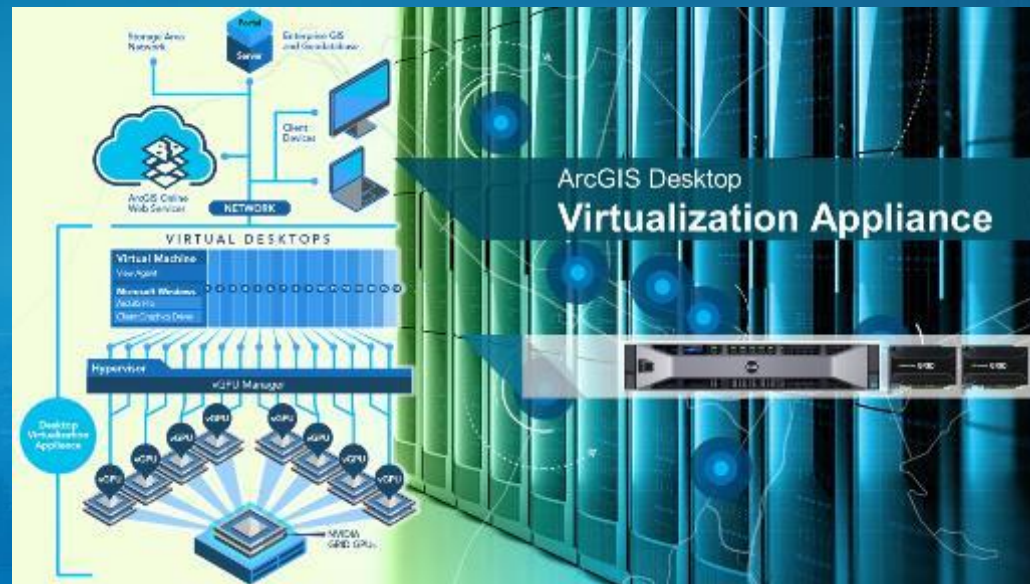

Cloud-based Virtualization

Microsoft Azure

- NV-Series VM
 - Nvidia GPU
 - 56 Gb Memory
 - 380 Gb storage
 - Demo'd at Microsoft Ignite

AWS

- GPU Workspace
 - Nvidia GPU
 - 8 vCPUs
 - 15 Gb Memory
 - 200 Gb storage

- ▶ Available Now
- ▶ Tested by Esri Performance Engineering – Great UX

The demo really demonstrated the “Workstation in the Cloud” scenario that is now really possible with Azure NV based Virtual Machines at Ignite! - Karan Batta, Microsoft Azure

THE SCIENCE OF WHERE™

Transforming the world by unlocking data's full potential